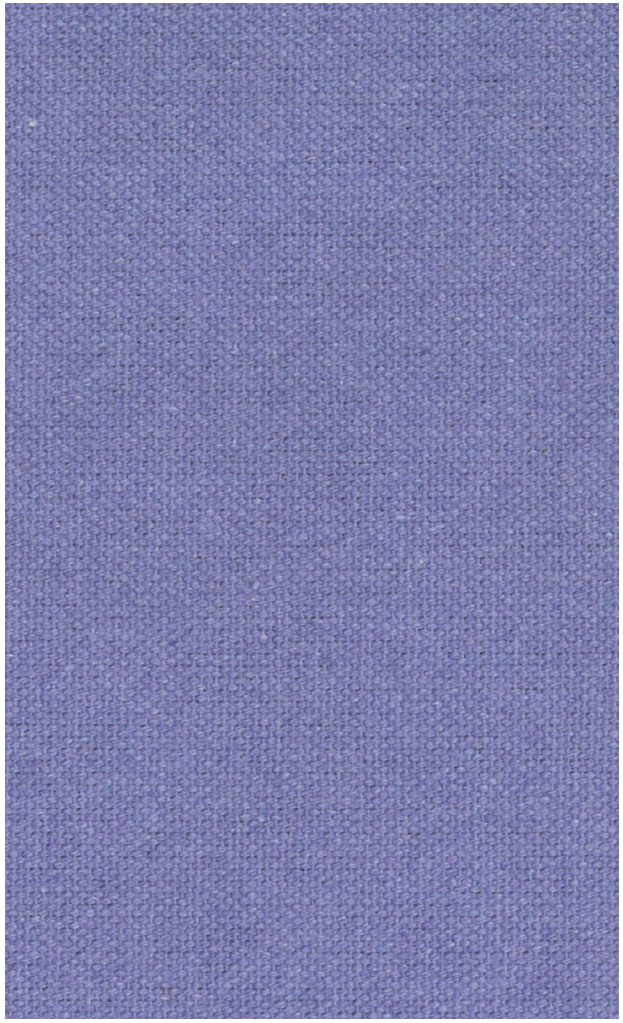
flieder

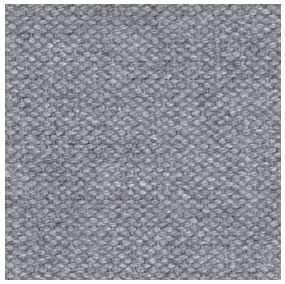
hellgrau

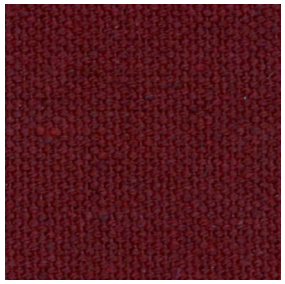
kirsche

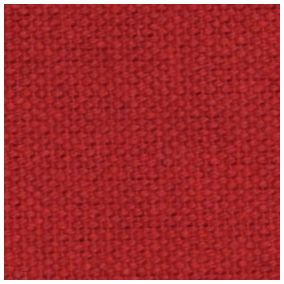
rot

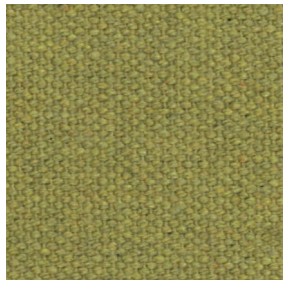
kiwi

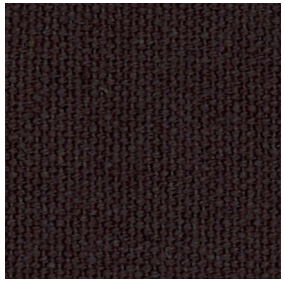
schoko

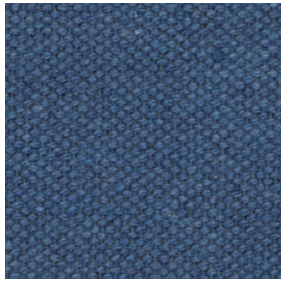
jeans

creme

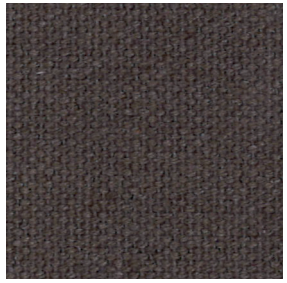
braun

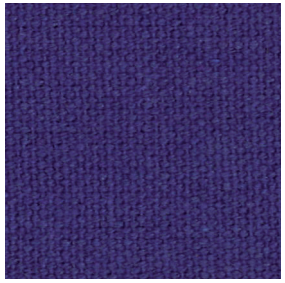
lila

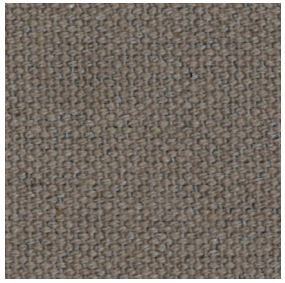
cappucino

blau

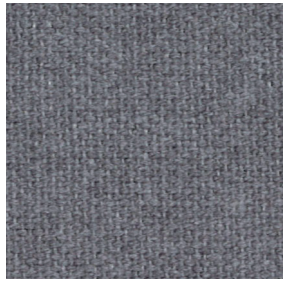
grau

Lu

Baumwoll-Flachgewebe in attraktiver Farbauswahl

Stoffgruppe B
90% CO, 10% AF
Scheuertouren: 20.000
Lichtechtheit: 4
Pillingbildung: 3/4

dunkelgrau

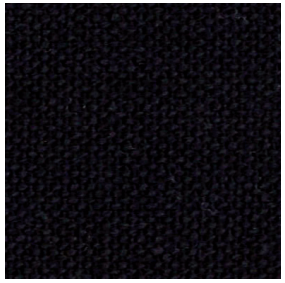
schwarz